

1 FIRST FLOOR EXISTING CONDITIONS
 SCALE: 1/4" = 1'-0"

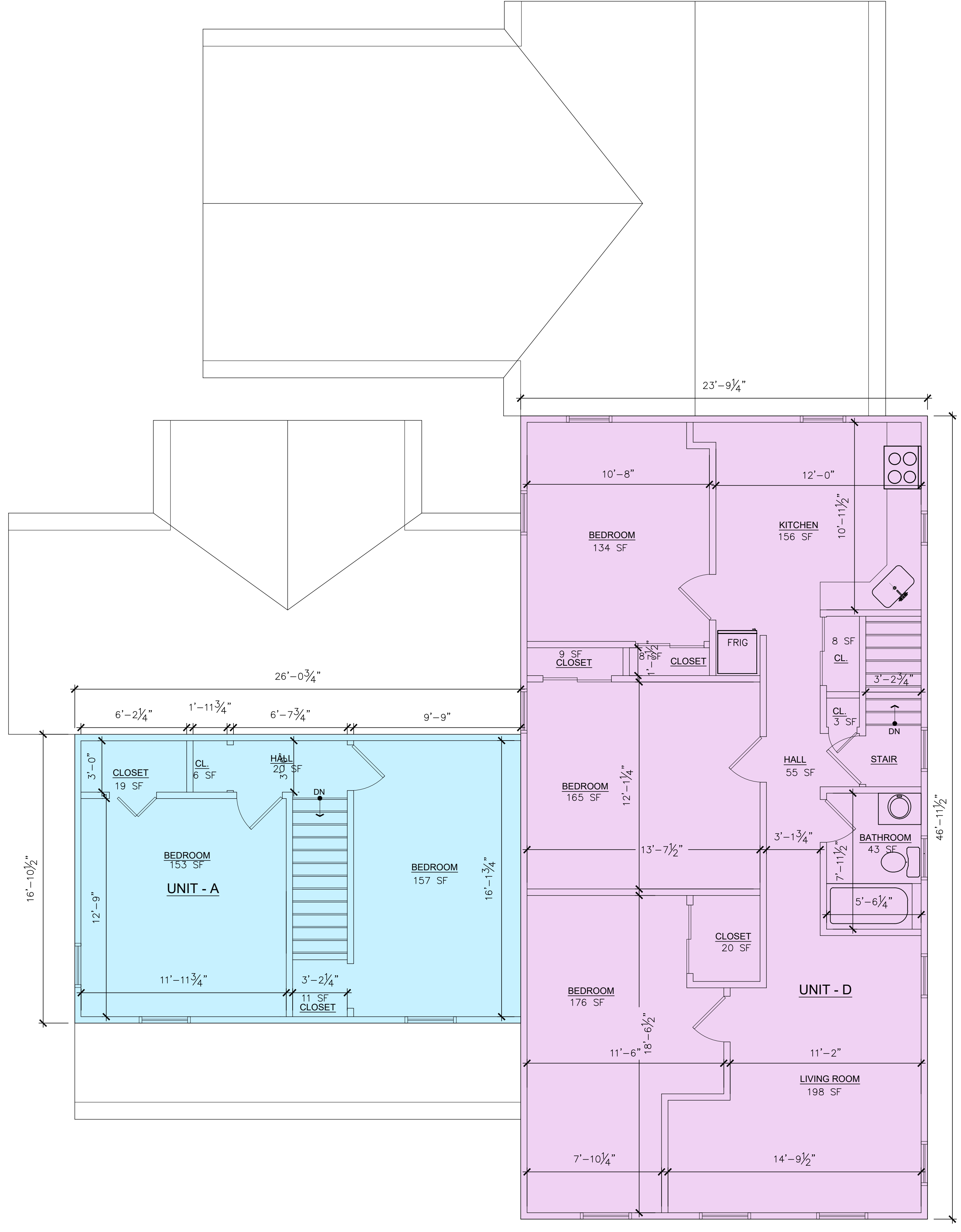

2 SECOND FLOOR EXISTING CONDITIONS PLAN
 SCALE: 1/4" = 1'-0"

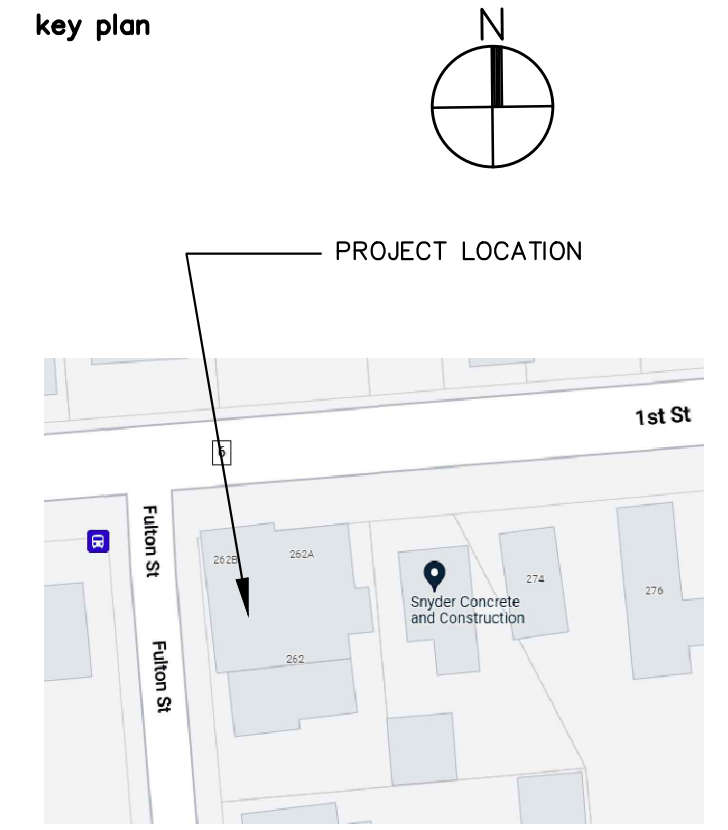

CONST. CLASS : V B
 Architect
CHRIS RUDMAN ARCHITECT
 11 TOPAZ DRIVE JACKSON, NJ 08527 CHRISRUDMAN96@GMAIL.COM 732.331.9790

issued for	date
ZONING	9.25.22
REVISED UNIT NUMBERING	3.11.23
DIMENSIONS AND AREA ADDED	4.11.23
PROPOSED UNIT AREAS	10.24.23

CONSTRUCTION DOCUMENT NOTE
 THIS DRAWING IS A SINGLE PART OF AN INTEGRATED SET OF CONSTRUCTION CONTRACT DOCUMENTS. REFER TO ALL DRAWING AND SPECIFICATION SHEETS INCLUDING, BUT NOT LIMITED TO, "GENERAL CONDITIONS" AND "SUMMARY OF WORK", AND APPLICABLE SPECIFICATION SECTIONS WHICH APPLY TO THIS DRAWING. REFER TO ALL DOCUMENTS FOR THE COMPLETE SCOPE OF WORK. THE CONTRACTOR WILL BE RESPONSIBLE FOR ALL INFORMATION CONTAINED IN THE "SET" OF DOCUMENTS ISSUED. THIS DRAWING IS SCHEMATIC AND IS NOT TO BE USED AS A SHOP DRAWING. ALTERATIONS FROM THAT SHOWN REQUIRED TO COORDINATE WITH OTHER TRADES OR TO CONFORM TO ACTUAL SITE CONDITIONS ARE THE CONTRACTOR'S RESPONSIBILITY. ELECTRICAL, MECHANICAL, AND PLUMBING ENGINEERS SHALL ADAPT THIS DESIGN FOR THE ACTUAL SITE REQUIREMENTS. THIS INCLUDES SIZING OF ALL PIPES AND HVAC UNIT SIZES BASED ON LOCALITY AND LOCAL CODE REQUIREMENTS. VERIFY THE LOCATIONS OR DIMENSIONS OF ALL ARCHITECTURAL AND STRUCTURAL ELEMENTS WITH THE ARCHITECTURAL AND STRUCTURAL DRAWINGS ISSUED. THE SHOWING OF THESE ELEMENTS ARE FOR REFERENCE ONLY AND ARE TO BE VERIFIED PRIOR TO DESIGN OR CONSTRUCTION. NO LIABILITY IS ASSUMED BY THE INDICATION OF THE ELEMENTS IN THESE DRAWINGS.

Copyright © 2022. All rights reserved. No part of this drawing may be reproduced or distributed in any form or by any means without written permission from Chris Rudman.
 CHRIS RUDMAN, AIA
 NJ Lic # 21A1017765

NICA, NICA, LLC
 262 1st STREET
 KEYPORT, NJ 07735
 APARTMENT DIVISION

EXISTING CONDITIONS PLANS

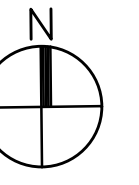

CONST. CLASS : V B
 Architect
CHRIS RUDMAN ARCHITECT
 11 TOPAZ DRIVE JACKSON, NJ 08527
 732.331.9790 CHRISRUDMAN96@GMAIL.COM

issued for	date
ZONING	9.25.22
REVISED UNIT NUMBERING	3.11.23
DIMENSIONS AND AREA ADDED	4.11.23
UNIT BAND C COMBINED	10.24.23

CONSTRUCTION DOCUMENT NOTE
 THIS DRAWING IS A SINGLE PART OF AN INTEGRATED SET OF CONSTRUCTION CONTRACT DOCUMENTS. REFER TO ALL DRAWING AND SPECIFICATION SHEETS INCLUDING, BUT NOT LIMITED TO, "GENERAL CONDITIONS" AND "SUMMARY OF WORK", AND APPLICABLE SPECIFICATION SECTIONS WHICH APPLY TO THIS DRAWING. REFER TO ALL DOCUMENTS FOR THE COMPLETE SCOPE OF WORK. THE CONTRACTOR WILL BE RESPONSIBLE FOR ALL INFORMATION CONTAINED IN THE SET OF DOCUMENTS ISSUED. THIS DRAWING IS SCHEMATIC AND IS NOT TO BE USED AS A SHOP DRAWING. ALTERATIONS FROM THAT SHOWN REQUIRED TO COORDINATE WITH OTHER TRADES OR TO CONFORM TO ACTUAL SITE CONDITIONS ARE THE CONTRACTOR'S RESPONSIBILITY. ELECTRICAL, MECHANICAL, AND PLUMBING ENGINEERS SHALL ADAPT THIS DESIGN FOR THE ACTUAL SITE REQUIREMENTS. THIS INCLUDES SIZING OF ALL PIPES AND HVAC UNIT SIZES BASED ON LOCALITY AND LOCAL CODE REQUIREMENTS. VERIFY THE LOCATIONS OR DIMENSIONS OF ALL ARCHITECTURAL AND STRUCTURAL ELEMENTS WITH THE ARCHITECTURAL AND STRUCTURAL DRAWINGS ISSUED. THE SHOWING OF THESE ELEMENTS ARE FOR REFERENCE ONLY AND ARE TO BE VERIFIED PRIOR TO DESIGN OR CONSTRUCTION. NO LIABILITY IS ASSUMED BY THE INDICATION OF THE ELEMENTS IN THESE DRAWINGS.

seal
 Copyright © 2022. All rights reserved. No part of this drawing may be reproduced or distributed in any form or by any means without written permission from Chris Rudman.
 CHRIS RUDMAN, AIA
 NJ Lic # 21A1017765

NICA, NICA, LLC
 262 1st STREET
 KEYPORT, NJ 07735
 APARTMENT DIVISION
 drawing title

EXISTING CONDITIONS AND PROPOSED PLANS

project no 22022
 sheet no. **A1.01**

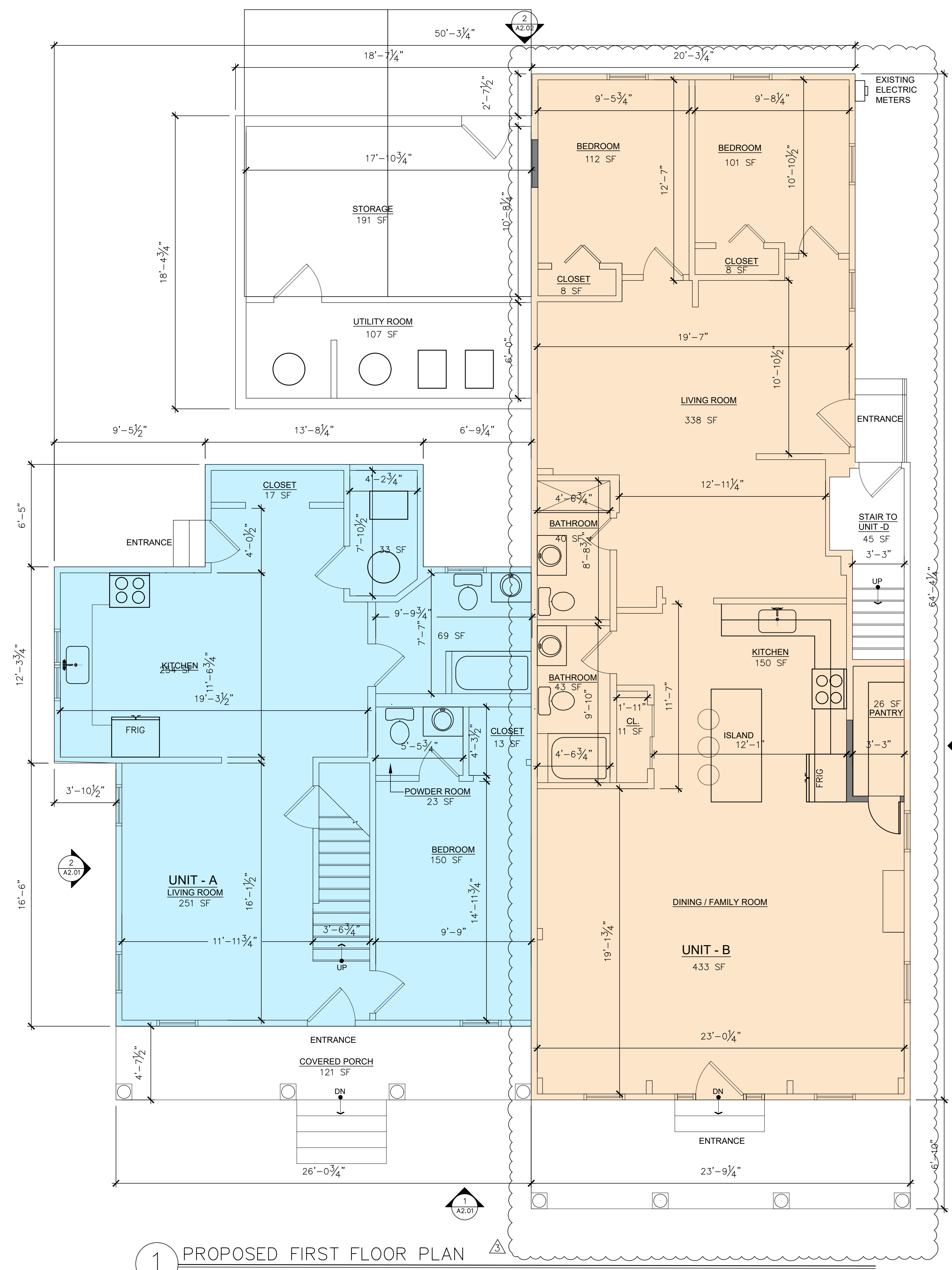

1 PROPOSED FIRST FLOOR PLAN
 SCALE: 1/4" = 1'-0"

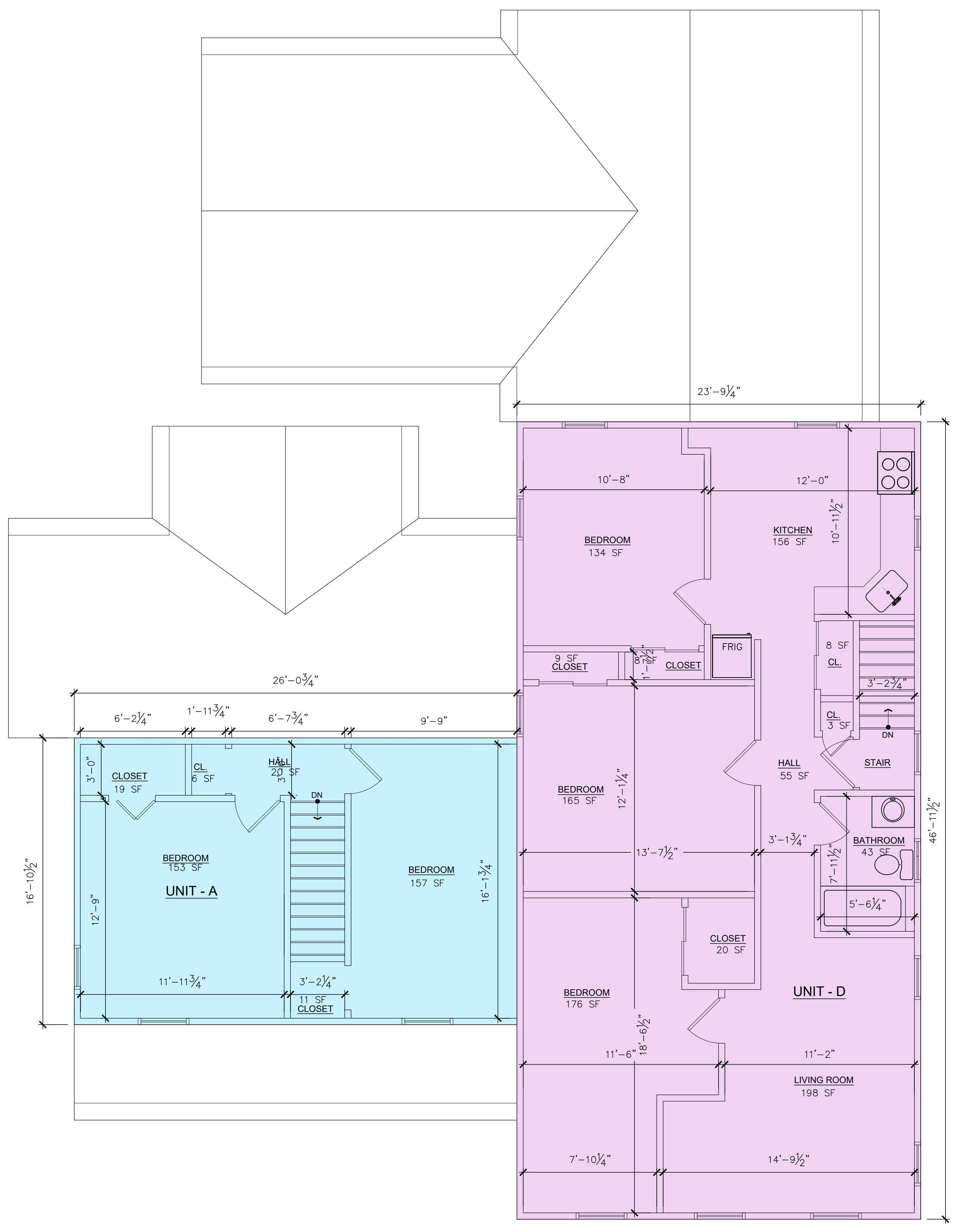

2 SECOND FLOOR EXISTING CONDITIONS PLAN— NO CHANGE
 SCALE: 1/4" = 1'-0"



1 EXISTING NORTH (FRONT) ELEVATION
SCALE: 1/4" = 1'-0"



2 EXISTING EAST (SIDE) ELEVATION
SCALE: 1/4" = 1'-0"

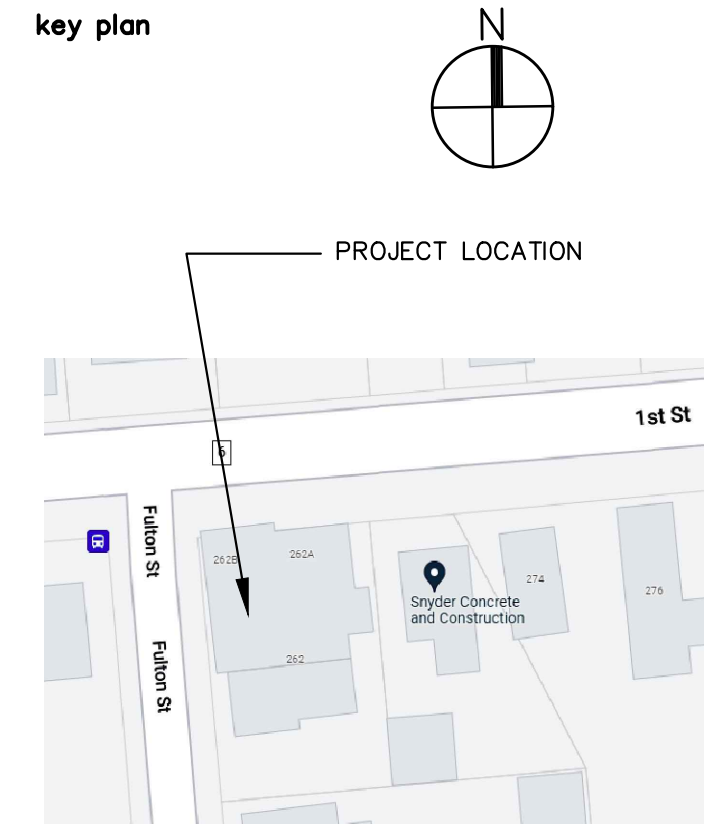

CONST. CLASS : V B
Architect
CHRIS RUDMAN ARCHITECT
11 TOPAZ DRIVE JACKSON, NJ 08527 732.331.9790 CHRISRUDMAN96@GMAIL.COM

issued for	date
ZONING	9.25.22
ADDED BUILDING HEIGHT	4.11.23

CONSTRUCTION DOCUMENT NOTE
THIS DRAWING IS A SINGLE PART OF AN INTEGRATED SET OF CONSTRUCTION CONTRACT DOCUMENTS. REFER TO ALL DRAWING AND SPECIFICATION SHEETS INCLUDING, BUT NOT LIMITED TO, "GENERAL CONDITIONS" AND "SUMMARY OF WORK", AND APPLICABLE SPECIFICATION SECTIONS WHICH APPLY TO THIS DRAWING. REFER TO ALL DOCUMENTS FOR THE COMPLETE SCOPE WORK. THE CONTRACTOR WILL BE RESPONSIBLE FOR ALL INFORMATION CONTAINED IN THE "SET OF DOCUMENTS" ISSUED. THIS DRAWING IS SCHEMATIC AND IS NOT TO BE USED AS A SHOP DRAWING. ALTERATIONS FROM THAT SHOWN REQUIRED TO COORDINATE WITH OTHER TRADES OR TO CONFORM TO ACTUAL SITE CONDITIONS ARE THE CONTRACTOR'S RESPONSIBILITY. ELECTRICAL, MECHANICAL, AND PLUMBING ENGINEERS SHALL ADAPT THIS DESIGN FOR THE ACTUAL SITE REQUIREMENTS. THIS INCLUDES SIZING OF ALL PIPES AND HVAC UNIT SIZES BASED ON LOCALITY AND LOCAL CODE REQUIREMENTS. VERIFY THE LOCATIONS OR DIMENSIONS OF ALL ARCHITECTURAL AND STRUCTURAL ELEMENTS WITH THE ARCHITECTURAL AND STRUCTURAL DRAWINGS ISSUED. THE SHOWING OF THESE ELEMENTS ARE FOR REFERENCE ONLY AND ARE TO BE VERIFIED PRIOR TO DESIGN OR CONSTRUCTION. NO LIABILITY IS ASSUMED BY THE INDICATION OF THE ELEMENTS IN THESE DRAWINGS.

seal
Copyright © 2022. All rights reserved. No part of this drawing may be reproduced or distributed in any form or by any means without written permission from Chris Rudman.
CHRIS RUDMAN, AIA
NJ Lic # 21A1017765

NICA, NICA, LLC
262 1st STREET
KEYPORT, NJ 07735
APARTMENT DIVISION
drawing title

EXISTING EXTERIOR ELEVATIONS
project no 22022
sheet no. **A2.01**

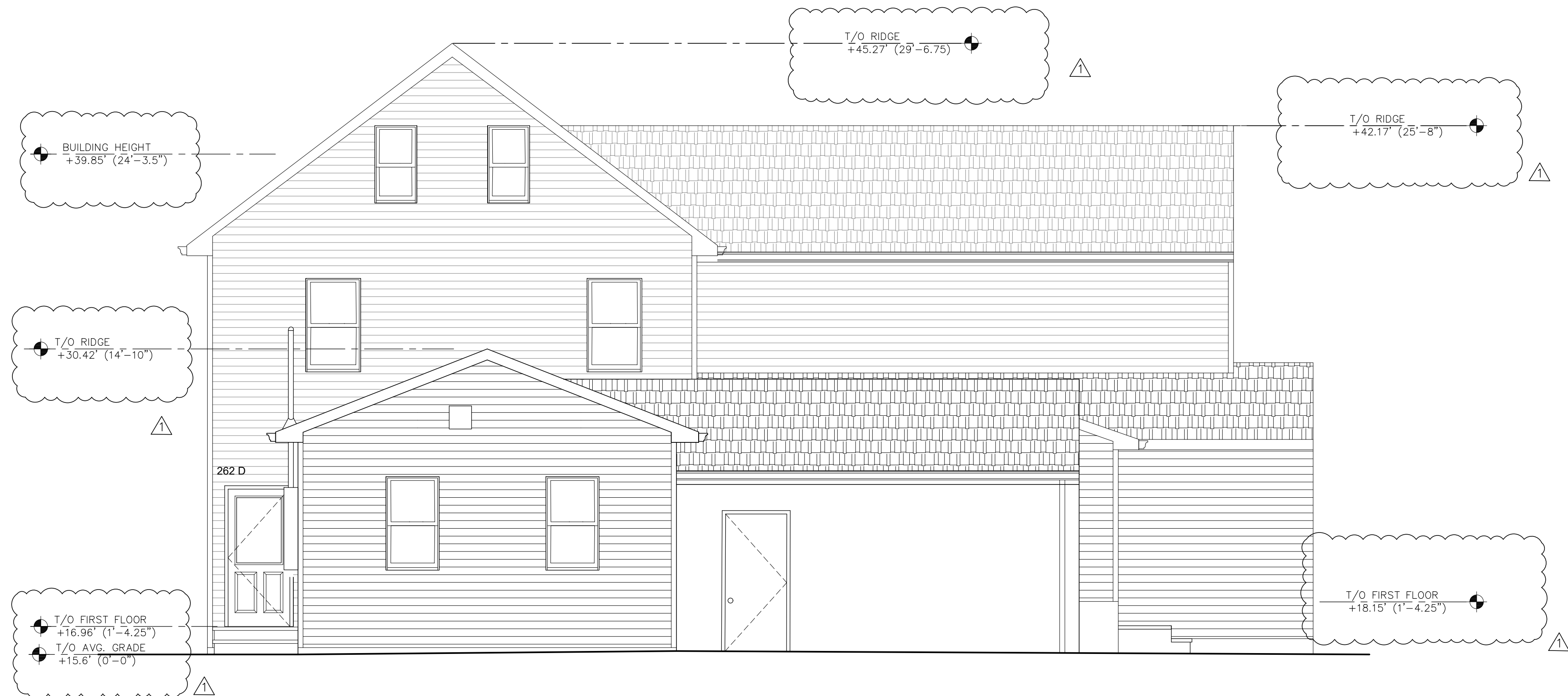

1 EXISTING SOUTH (REAR) ELEVATION
SCALE: 1/4" = 1'-0"



2 EXISTING WEST (SIDE) ELEVATION
SCALE: 1/4" = 1'-0"

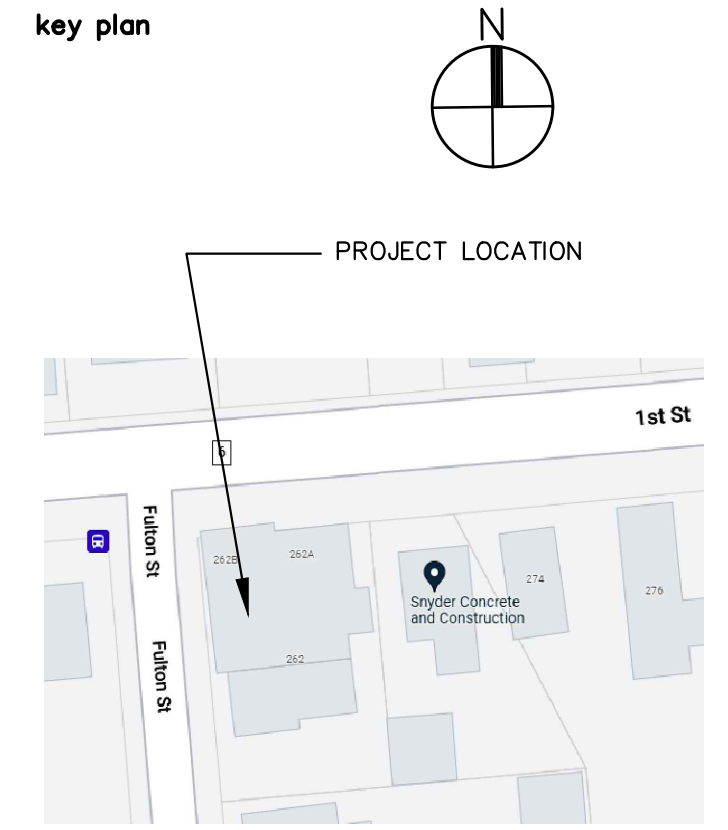

CONST. CLASS : V B
Architect
CHRIS RUDMAN ARCHITECT
11 TOPAZ DRIVE JACKSON, NJ 08527 732.331.9790 CHRISRUDMAN96@GMAIL.COM

issued for	date
ZONING	9.25.22
ADDED BUILDING HEIGHT	4.11.23

CONSTRUCTION DOCUMENT NOTE
THIS DRAWING IS A SINGLE PART OF AN INTEGRATED SET OF CONSTRUCTION CONTRACT DOCUMENTS. REFER TO ALL DRAWING AND SPECIFICATION SHEETS INCLUDING, BUT NOT LIMITED TO, "GENERAL CONDITIONS" AND "SUMMARY OF WORK", AND APPLICABLE SPECIFICATION SECTIONS WHICH APPLY TO THIS DRAWING. REFER TO ALL DOCUMENTS FOR THE COMPLETE SCOPE WORK. THE CONTRACTOR WILL BE RESPONSIBLE FOR ALL INFORMATION CONTAINED IN THE "SET OF DOCUMENTS" ISSUED. THIS DRAWING IS SCHEMATIC AND IS NOT TO BE USED AS A SHOP DRAWING. ALTERATIONS FROM THAT SHOWN REQUIRED TO COORDINATE WITH OTHER TRADES OR TO CONFORM TO ACTUAL SITE CONDITIONS ARE THE CONTRACTOR'S RESPONSIBILITY. ELECTRICAL, MECHANICAL, AND PLUMBING ENGINEERS SHALL ADAPT THIS DESIGN FOR THE ACTUAL SITE REQUIREMENTS. THIS INCLUDES SIZING OF ALL PIPES AND HVAC UNIT SIZES BASED ON LOCALITY AND LOCAL CODE REQUIREMENTS. VERIFY THE LOCATIONS OR DIMENSIONS OF ALL ARCHITECTURAL AND STRUCTURAL ELEMENTS WITH THE ARCHITECTURAL AND STRUCTURAL DRAWINGS ISSUED. THE SHOWING OF THESE ELEMENTS ARE FOR REFERENCE ONLY AND ARE TO BE VERIFIED PRIOR TO DESIGN OR CONSTRUCTION. NO LIABILITY IS ASSUMED BY THE INDICATION OF THE ELEMENTS IN THESE DRAWINGS.

seal
Copyright © 2022. All rights reserved. No part of this drawing may be reproduced or distributed in any form or by any means without written permission from Chris Rudman.
CHRIS RUDMAN, AIA
NJ Lic # 21A1017765

NICA, NICA, LLC
262 1st STREET
KEYPORT, NJ 07735
APARTMENT DIVISION
drawing title

EXISTING EXTERIOR ELEVATIONS
project no 22022
sheet no. **A2.02**